Nils Kutta

Ununterbrochen

Duettsammlung

"Die meisten Leute hören nicht zu, um zu verstehen, sondern um zu antworten."

STEPHEN R. COVEY

Spielt für eine gewisse Zeit

jeden Tag eines der folgenden Duette.

Entscheidet euch jedes Mal aufs Neue,

wer spielt

und wer zuhört.

Lasst euch Zeit.

Die spielende Person darf die Oktave,

die Länge der Noten

und die Anzahl an Wiederholungen (der jeweiligen Note, des Phrasenabschnitts oder der gesamten Phrase) gänzlich bestimmen.

Die zuhörende Person verfolgt die Melodie mit voller Aufmerksamkeit,

mit Zuwendung und

Interesse.

Die zuhörende Person vertieft sich in den Klang des Gegenübers

und darf sich völlig der Musik
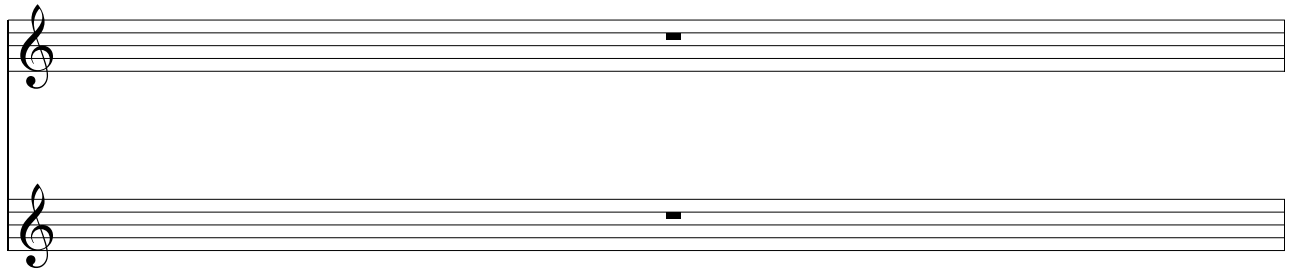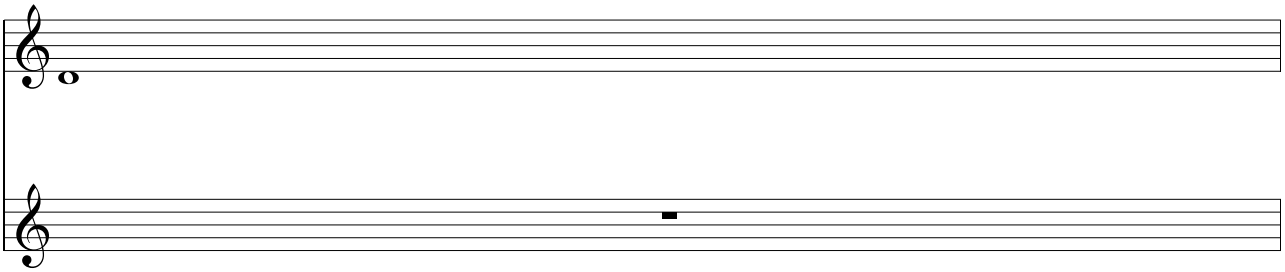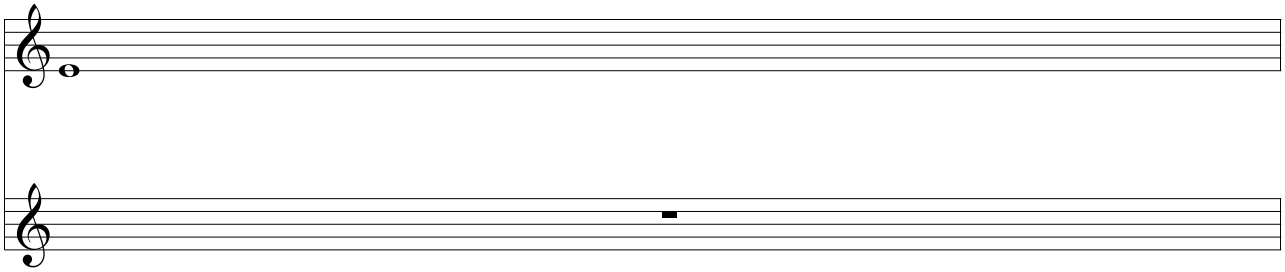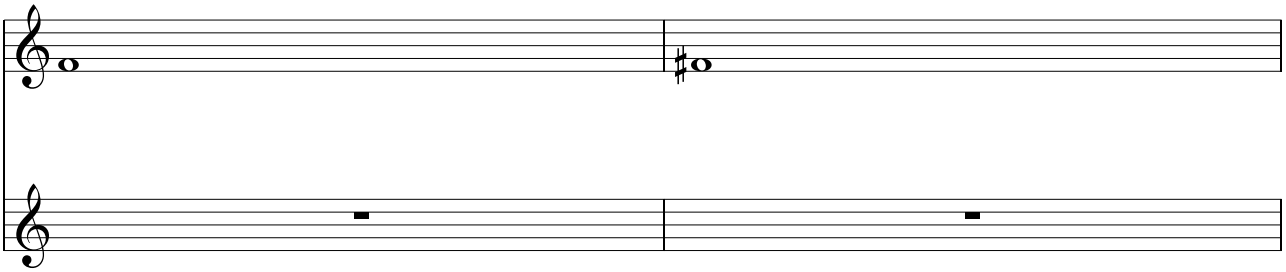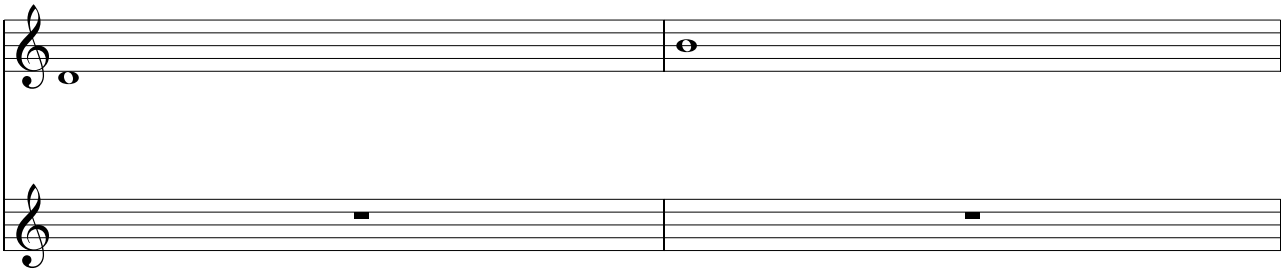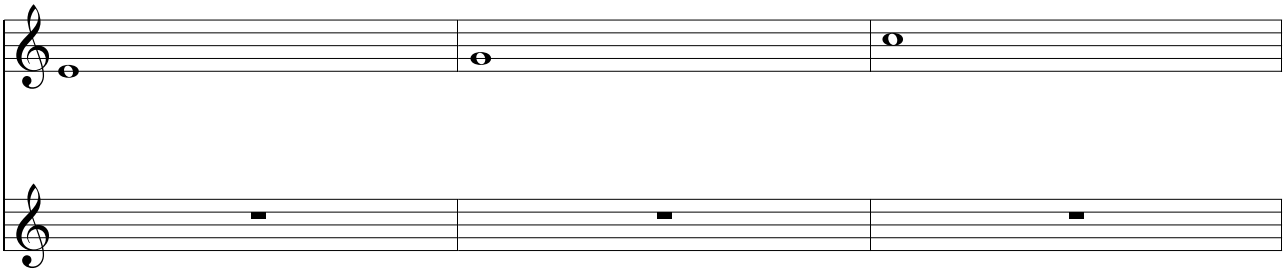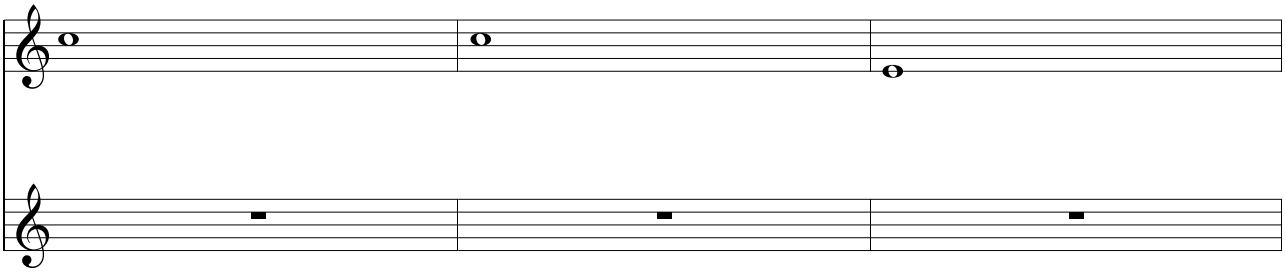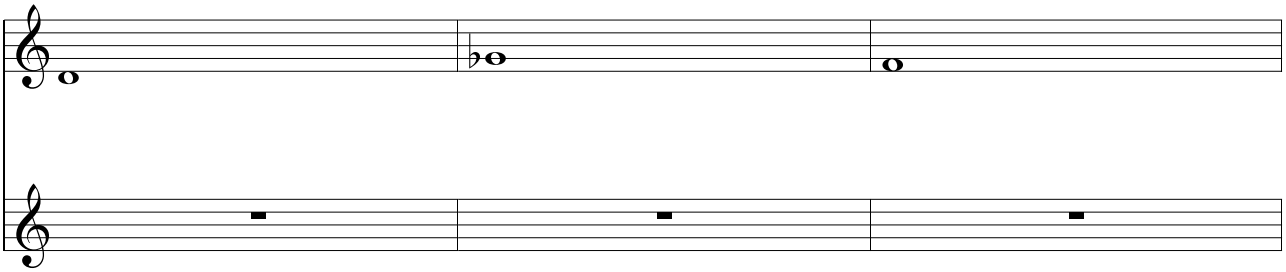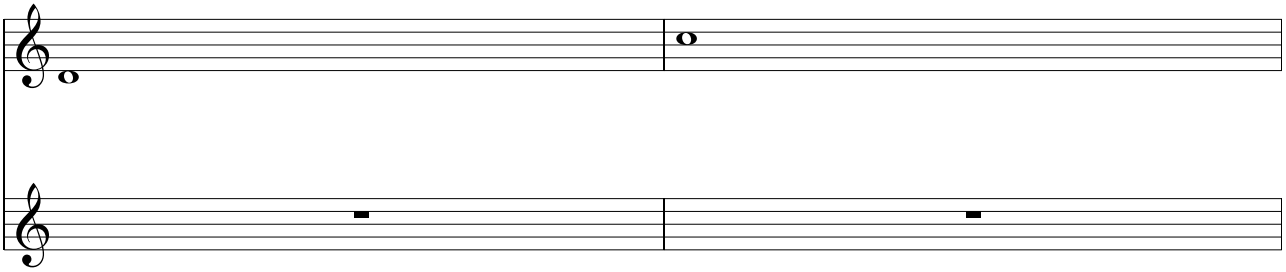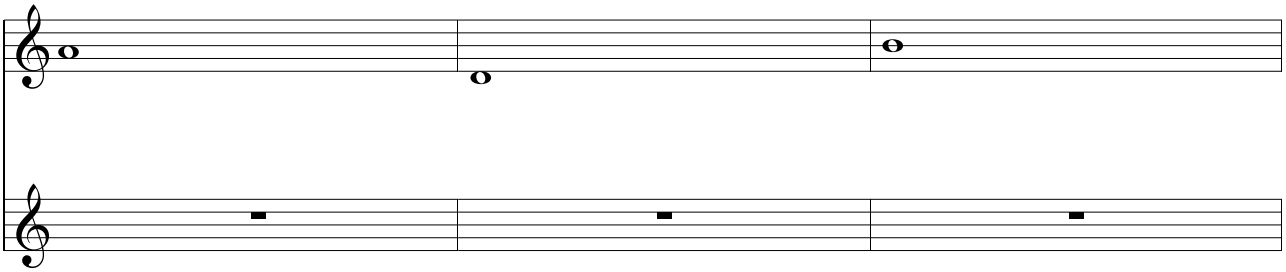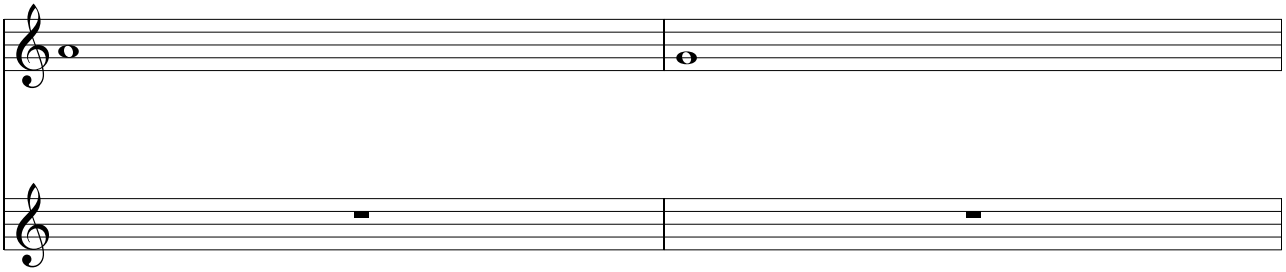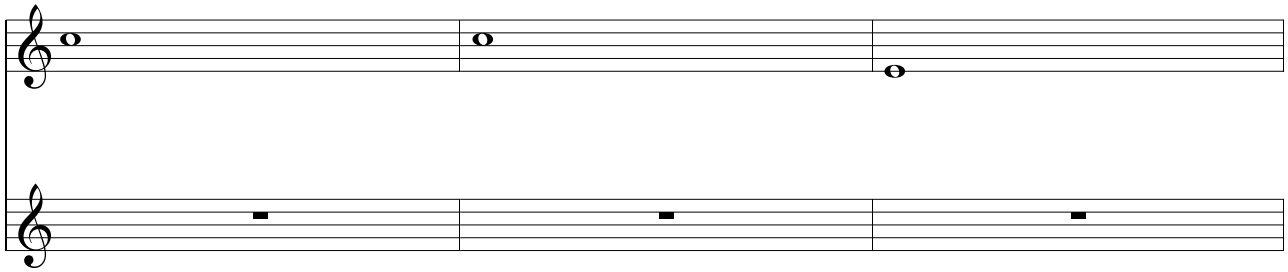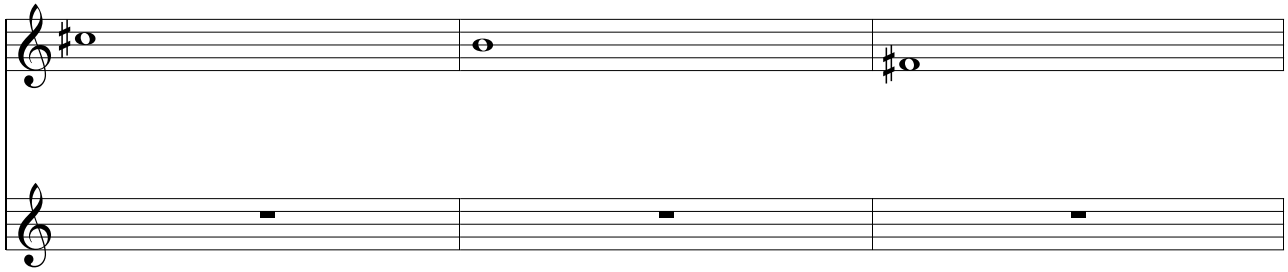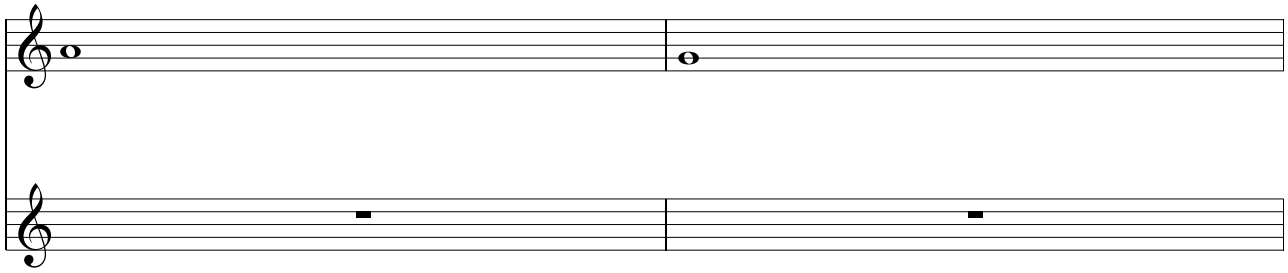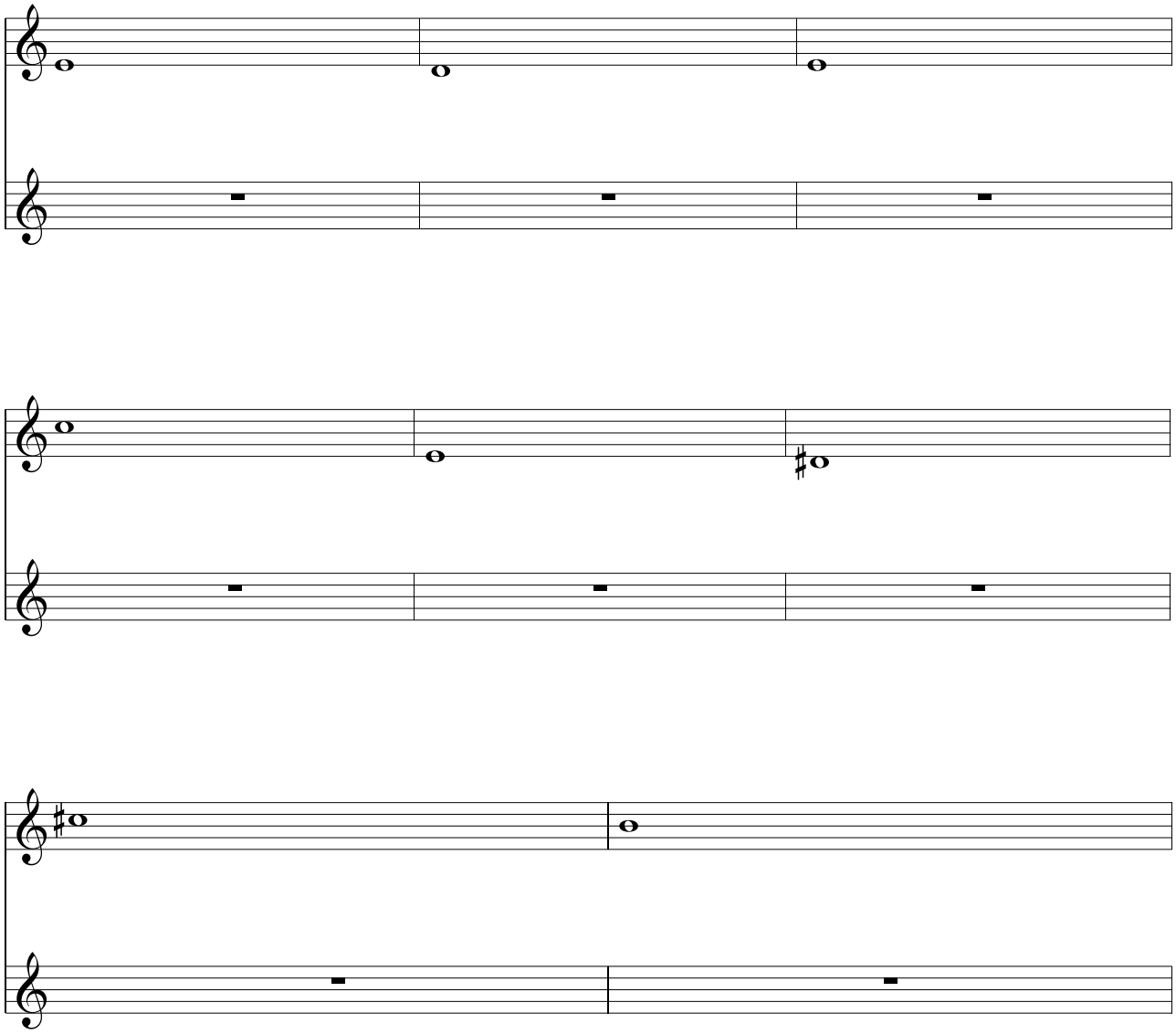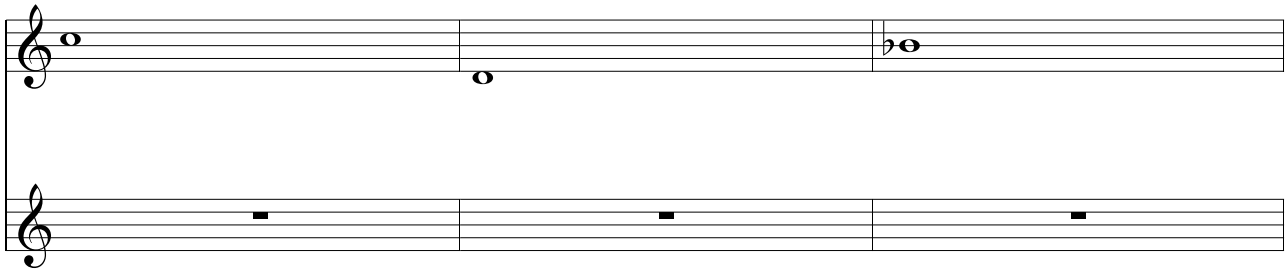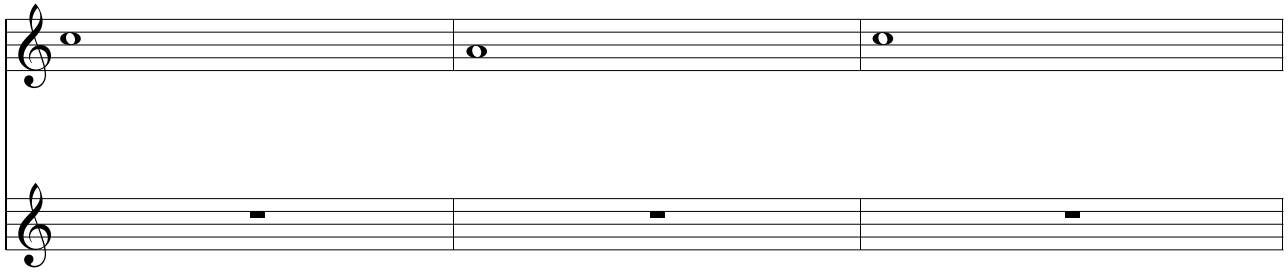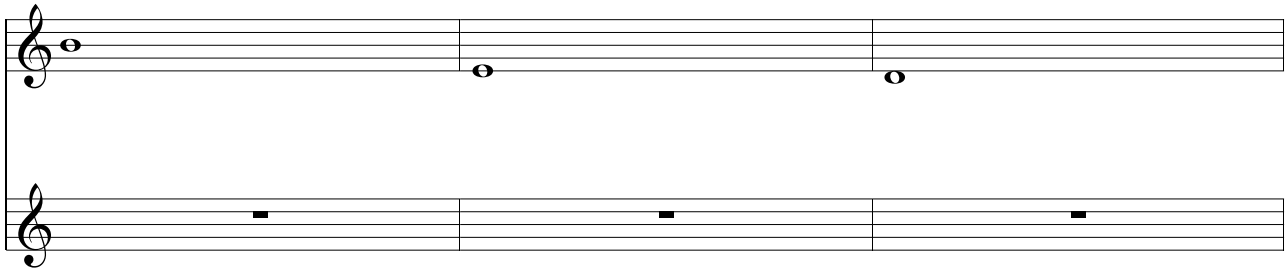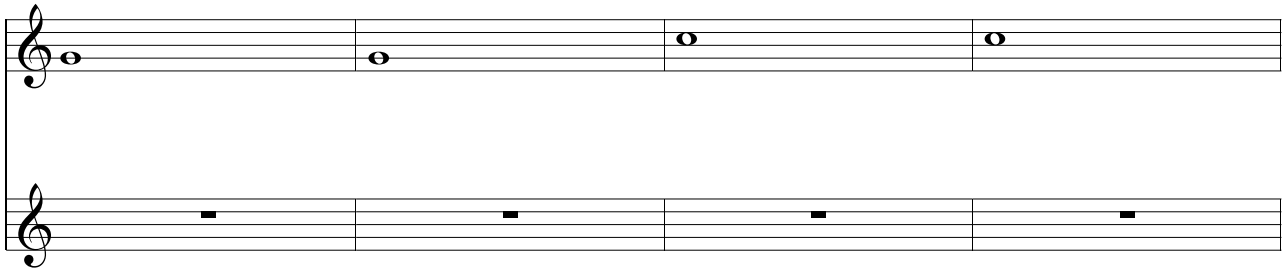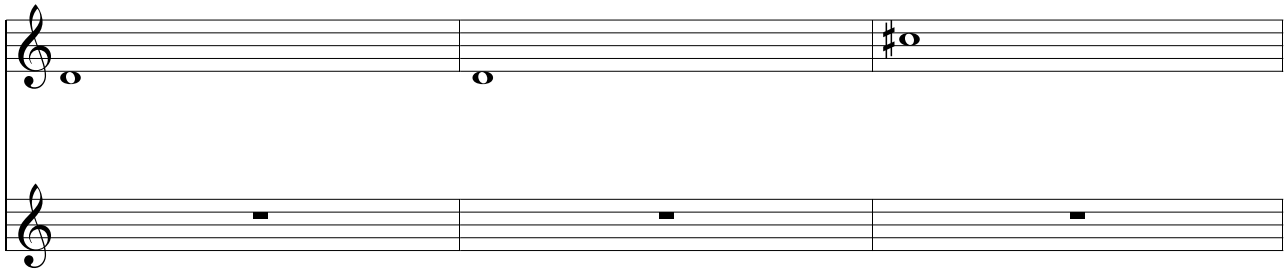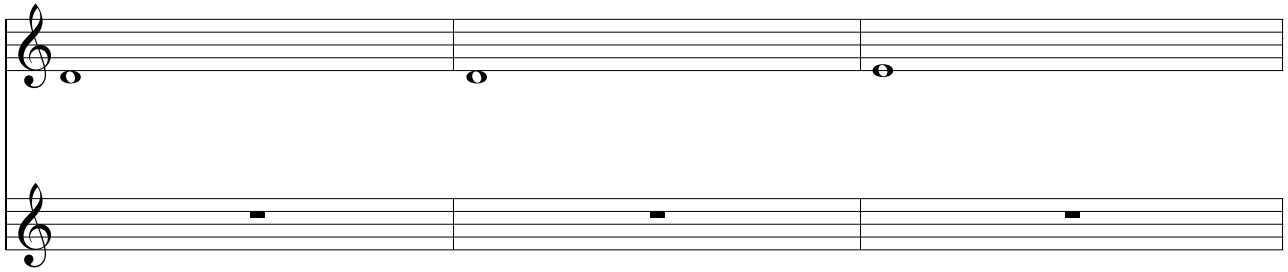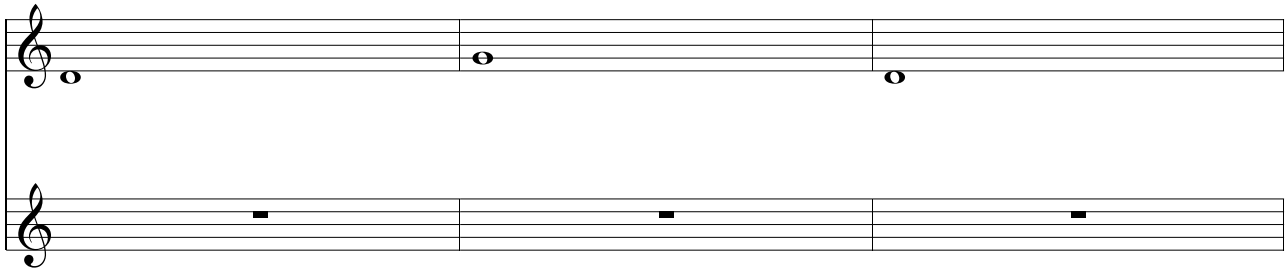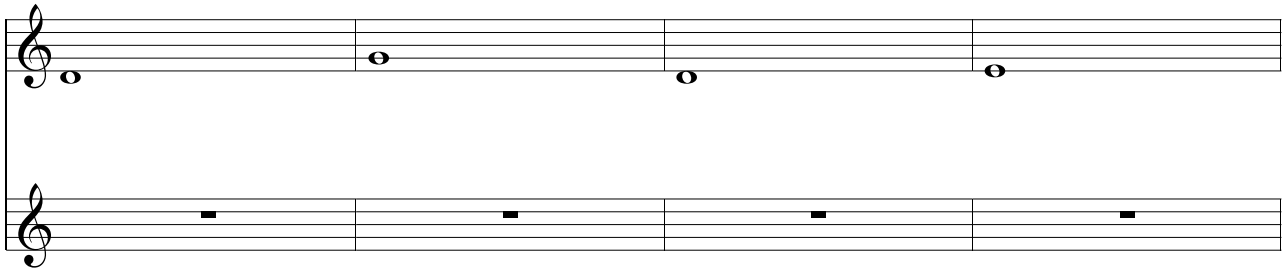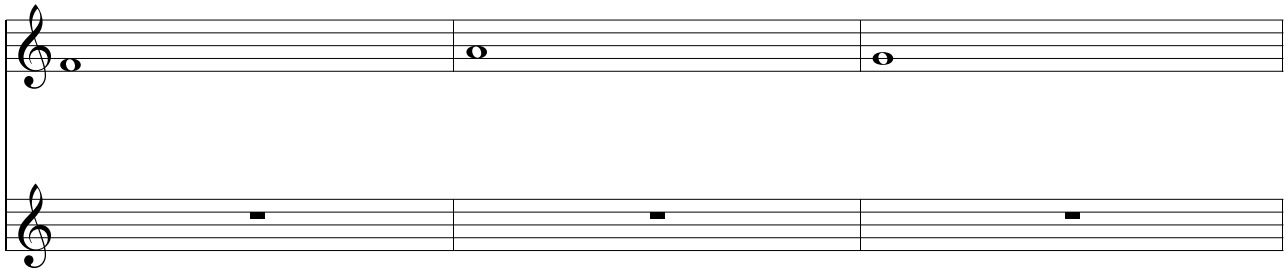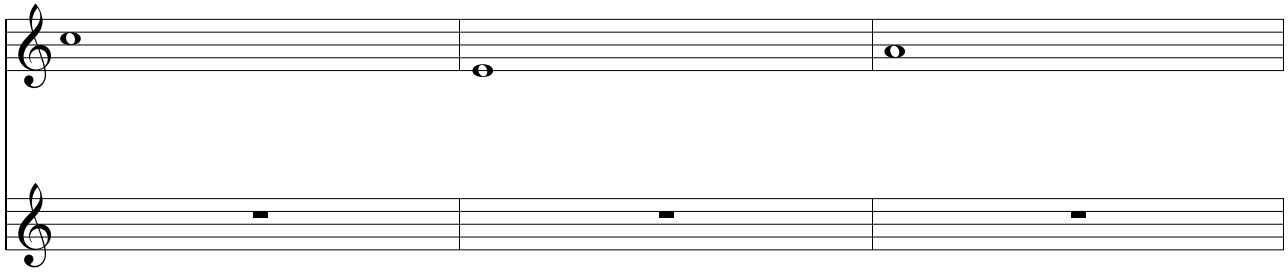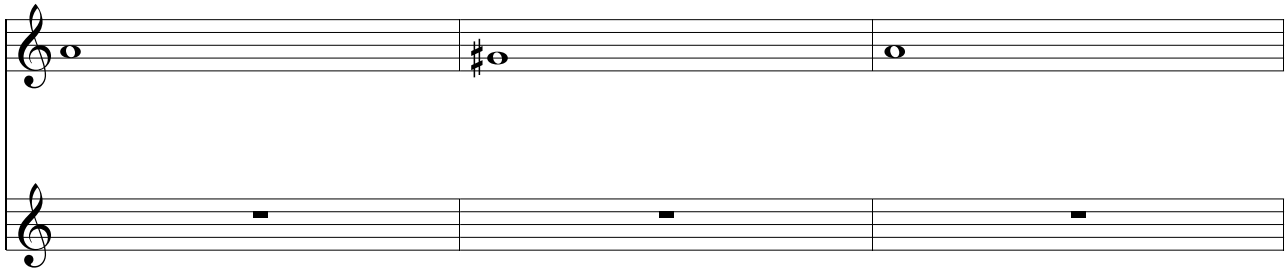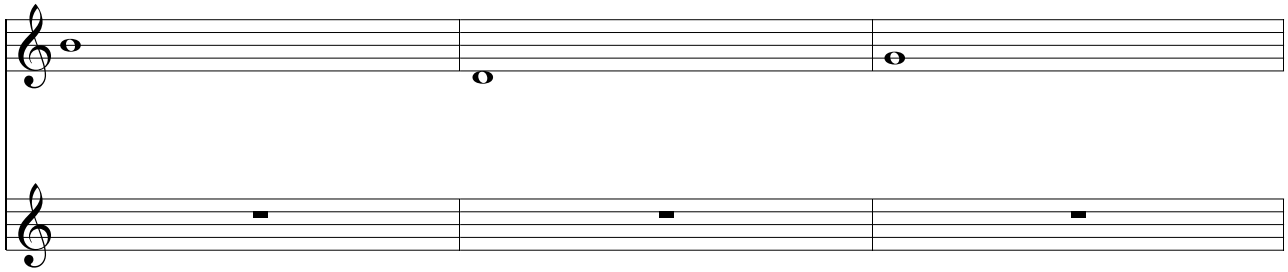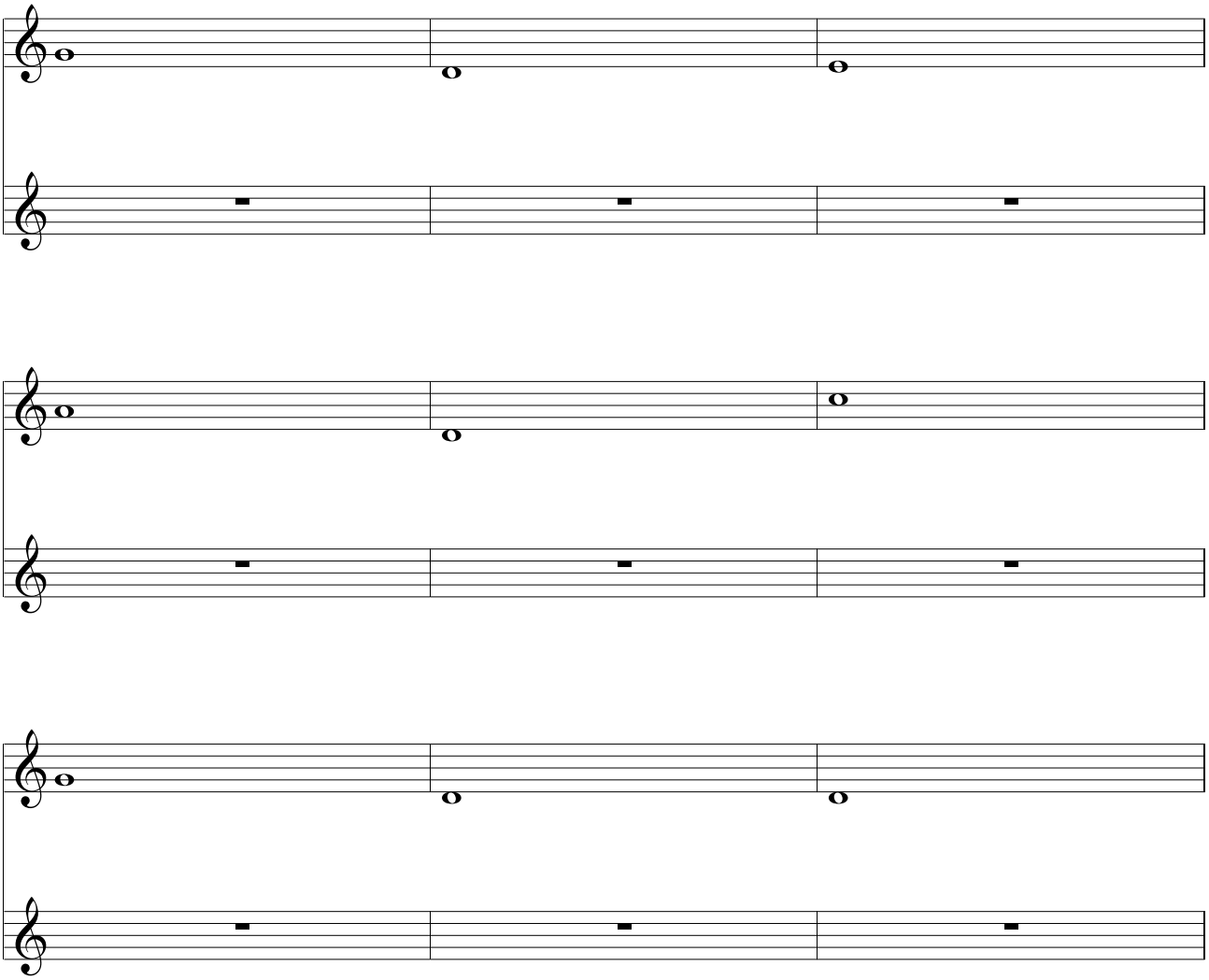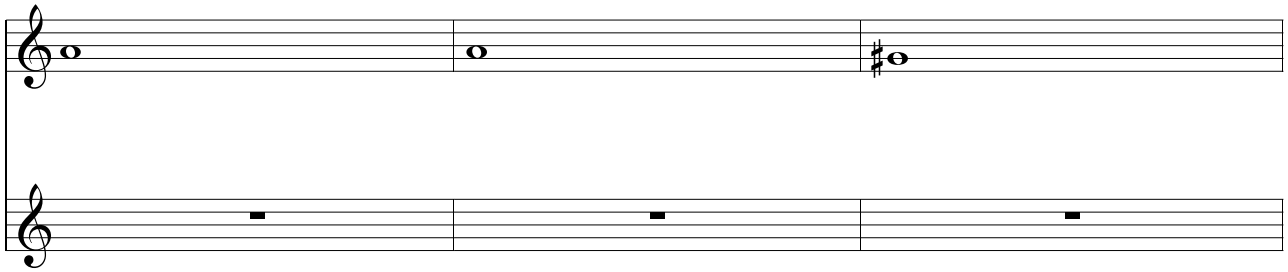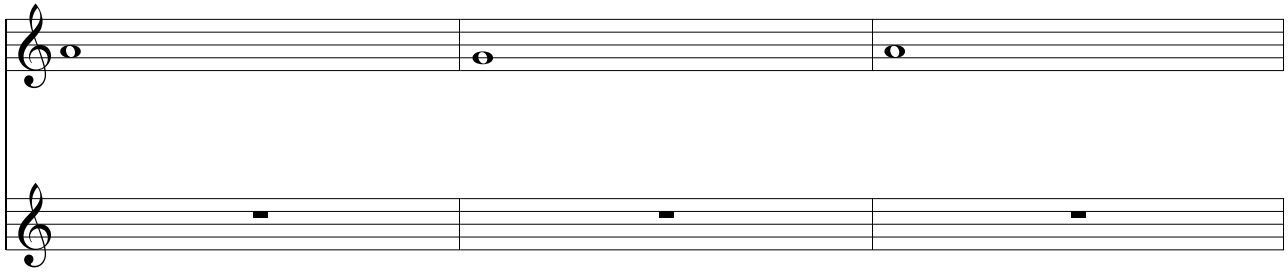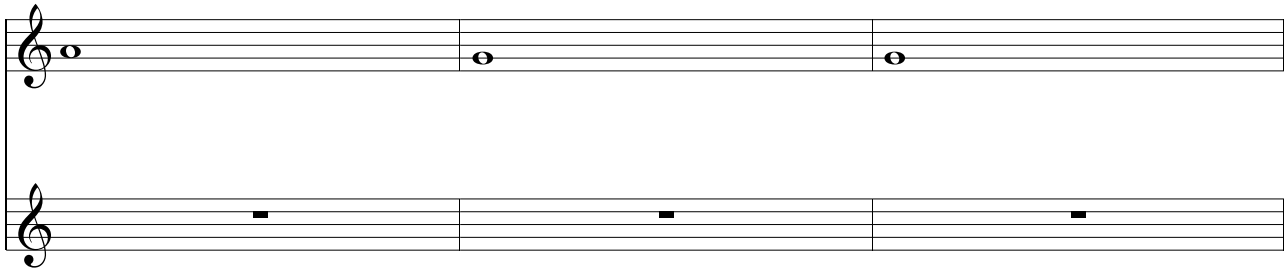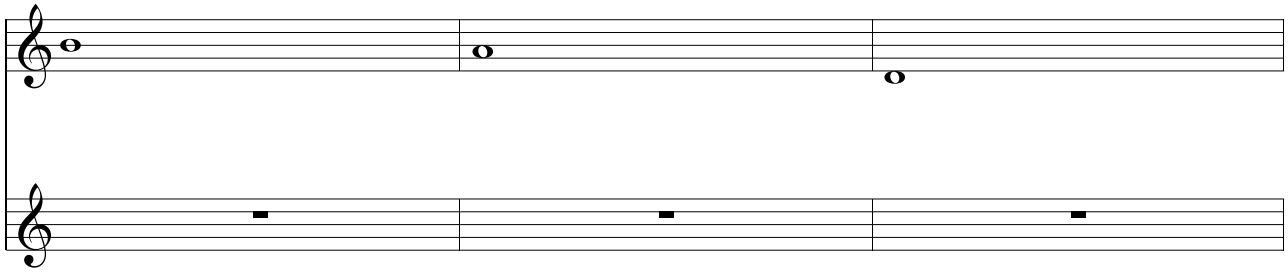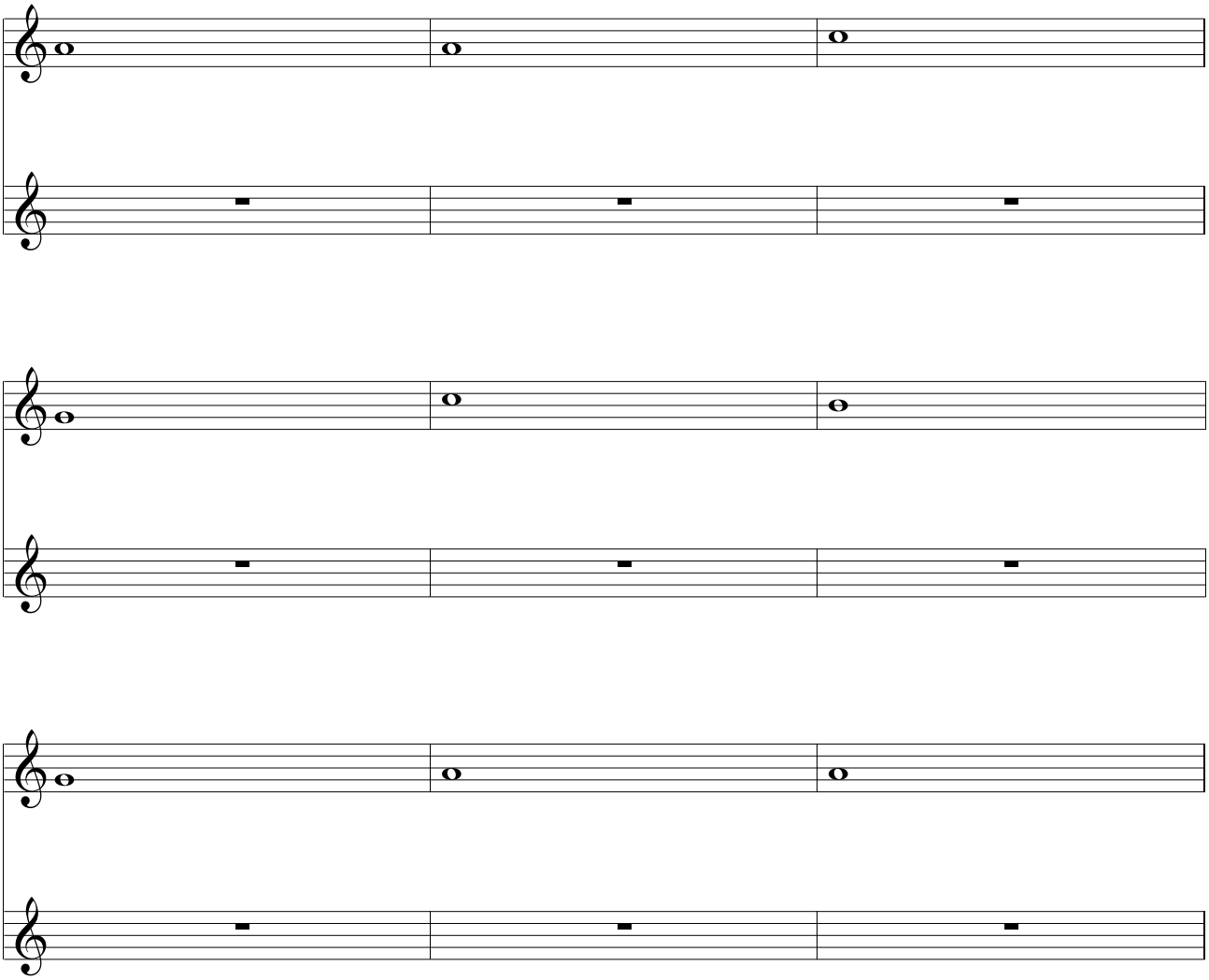
hingeben.